中華民國田徑協會
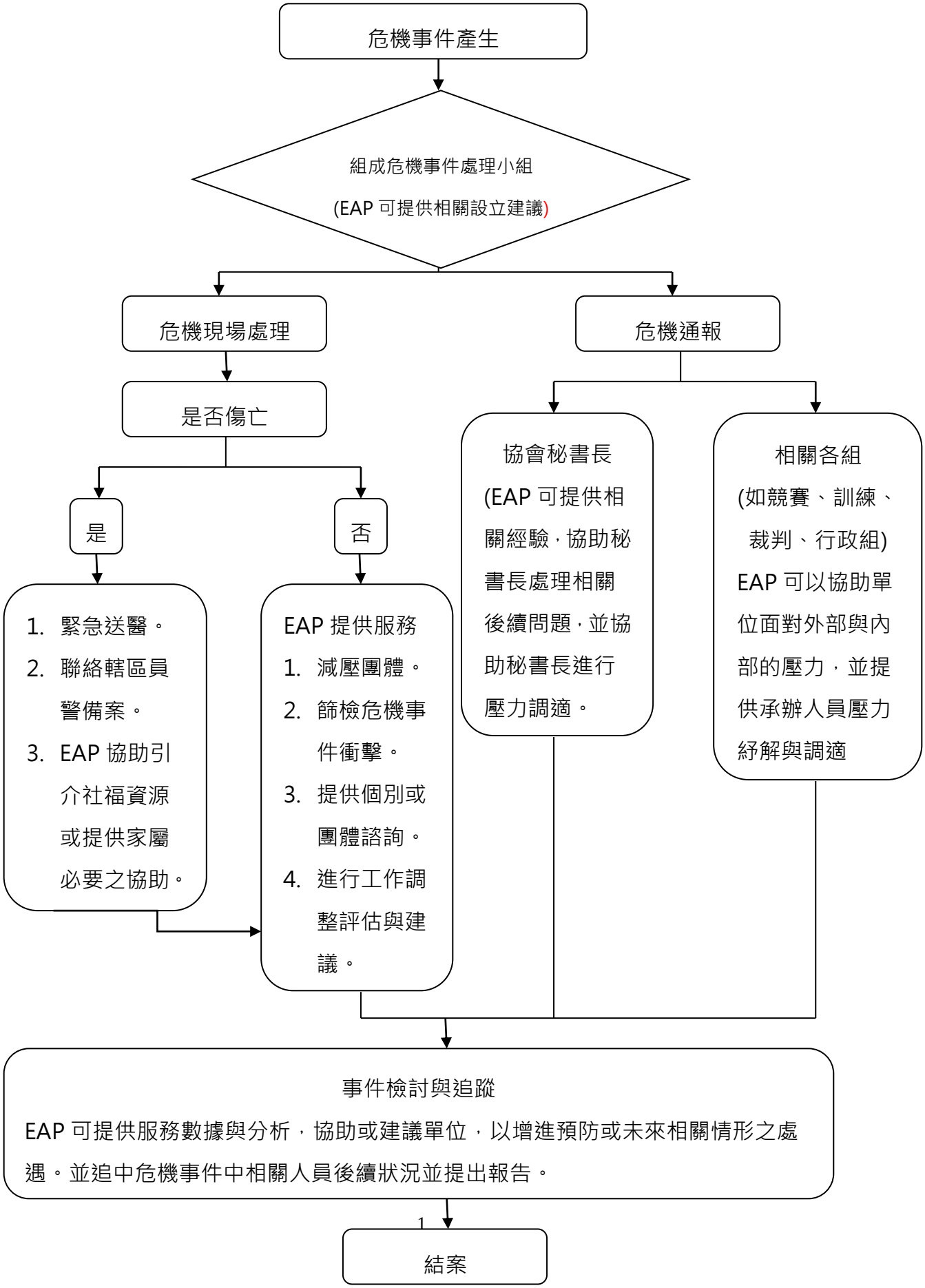
危機個案處理流程